

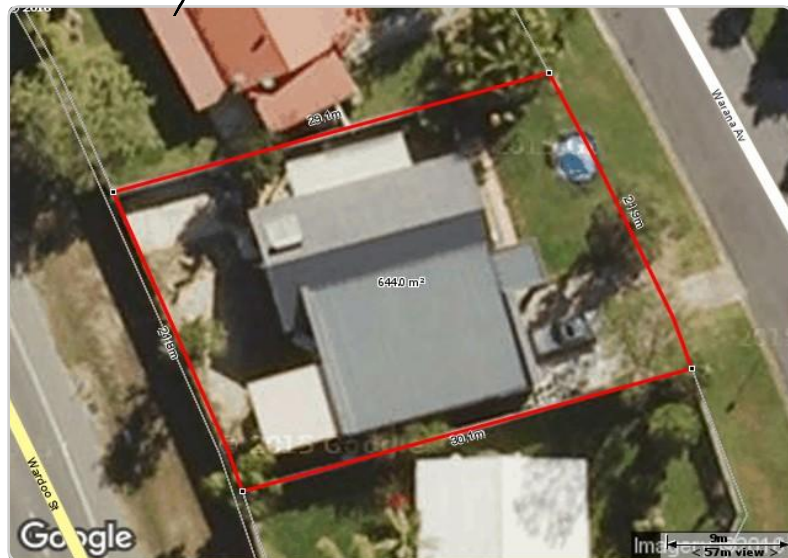

QLD 4215

3 1 1



Pricefinder Sale Estimate

\$ 490,317

Probable Range \$439k - \$542k

Pricefinder Rent Estimate

\$ 436 p.w.



Probable Range \$384 - \$489

Pricefinder Yield Estimate

Yield 4.6% p.a.

Probable Range 3.7% - 5.8%

Pricefinder Details



Estimate Risk	Low (+/- 11%)			
Property Area:	644 m²			
Last Known Sale	\$123,000 @ 10/07/1995			
Date of Estimation:	26/02/2016			
Estimation Method:	Automatic			

Property Details

Legal L16 RP184844:PAR NERANG
Features:

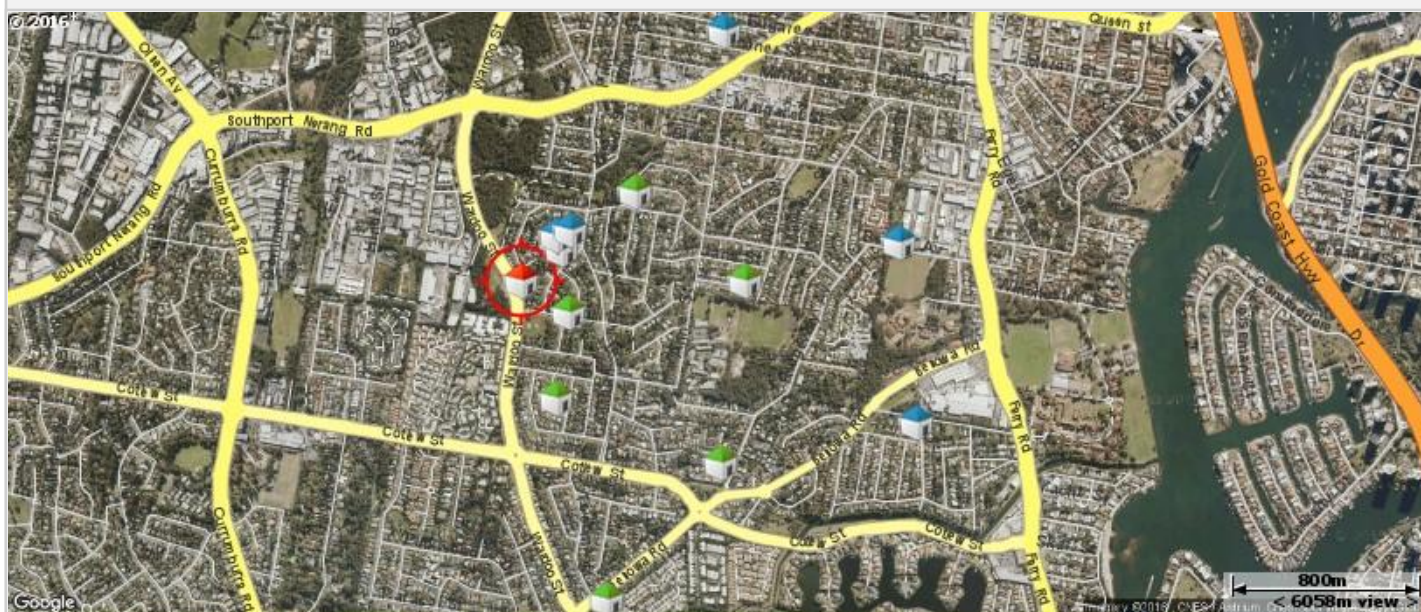
Comparables



 Subject  Comparable  Comparable Rental

Comparable Properties

Comparable Sales

- 42 COOLEROO CRES, SOUTHPORT, QLD 4215
- 12 COOLEROO CRES, SOUTHPORT, QLD 4215
- 7 COOLEROO CRES, SOUTHPORT, QLD 4215
- 106 EUGAREE ST, SOUTHPORT, QLD 4215
- 37 BROLGA AVE, SOUTHPORT, QLD 4215
- 1 WALLACE ST, SOUTHPORT, QLD 4215

Comparable Rentals

- 31 LILLI PILLI DR, SOUTHPORT, QLD 4215
- 5 JARMO CRES, SOUTHPORT, QLD 4215
- 38 KURANGA AVE, SOUTHPORT, QLD 4215
- 5 SUSANNE ST, SOUTHPORT, QLD 4215
- 6 CANNON ST, SOUTHPORT, QLD 4215
- 158 BENOWA RD, SOUTHPORT, QLD 4215

This report has been compiled on 26/02/2016 by SQM - Garry Crole. Property Data Solutions Pty Ltd 2016 - www.pricefinder.com.au

The materials provided are distributed as an information source only. © The State of Queensland (Dept. of Environment and Resource Management) February/2016. Based on data provided with the permission of the Dept. of Environment and Resource Management: (QVAS) February/2016. The Dept. of Environment and Resource Management makes no representations or warranties about accuracy, reliability, completeness or suitability of the data for any particular purpose and disclaims all responsibility and all liability (including without limitation, liability in negligence) for all expenses, losses, damages (including indirect or consequential damage) and costs which might be incurred as a result of the data being inaccurate or incomplete in any way and for any reason. This PriceFinder Estimate Report has been generated by use of proprietary computer software. No liability (in contract, tort or otherwise) will be accepted for any loss or damage incurred as a result of reliance upon any material, information or advice provided in this publication or incorporated into it.



Comparable Sales - How do these recent sales compare?



42 COOLEROO CRES, SOUTHPORT, QLD 4215

Distance from Property: 192m

 3  1  4



Area: 506 m²
Area \$/m²: \$889
RPD: L337 RP91982

Features:

Sale Price: **\$450,000**
Sale Date: **21/01/2016**
Comparison:

Worse  Better



12 COOLEROO CRES, SOUTHPORT, QLD 4215

Distance from Property: 215m

 3  2  2



Area: 506 m²
Area \$/m²: \$860
RPD: L344 RP91982:PAR NERANG

Features:

Sale Price: **\$435,000**
Sale Date: **08/09/2015**
Comparison:

Worse  Better



7 COOLEROO CRES, SOUTHPORT, QLD 4215

Distance from Property: 267m

 3  2  1

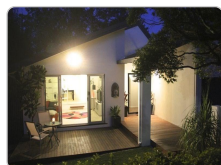

Area: 506 m²
Area \$/m²: \$929
RPD: L353 RP91982:PAR NERANG

Features:

Sale Price: **\$470,000**
Sale Date: **13/11/2015**
Comparison:

Worse  Better



106 EUGAREE ST, SOUTHPORT, QLD 4215

Distance from Property: 1.2km

 3  1  1



Area: 708 m²
Area \$/m²: \$723
RPD: L94 RP28683:PAR NERANG

Features:

Sale Price: **\$512,000**
Sale Date: **14/11/2015**
Comparison:

Worse  Better



37 BROLGA AVE, SOUTHPORT, QLD 4215

Distance from Property: 1.4km

 3  1  1



Area: 531 m²
Area \$/m²: \$866
RPD: L21 RP90749:PAR NERANG

Features:

Sale Price: **\$460,000**
Sale Date: **18/09/2015**
Comparison:

Worse  Better



1 WALLACE ST, SOUTHPORT, QLD 4215

Distance from Property: 1.6km

 3  1  2



Area: 647 m²
Area \$/m²: \$955
RPD: L1 RP89226

Features:

Sale Price: **\$618,000**
Sale Date: **22/10/2015**
Comparison:

Worse  Better

This report has been compiled on 26/02/2016 by SQM - Garry Crole. Property Data Solutions Pty Ltd 2016 - www.pricefinder.com.au

The materials provided are distributed as an information source only. © The State of Queensland (Dept. of Environment and Resource Management) February/2016. Based on data provided with the permission of the Dept. of Environment and Resource Management: (QVAS) February/2016. The Dept. of Environment and Resource Management makes no representations or warranties about accuracy, reliability, completeness or suitability of the data for any particular purpose and disclaims all responsibility and all liability (including without limitation, liability in negligence) for all expenses, losses, damages (including indirect or consequential damage) and costs which might be incurred as a result of the data being inaccurate or incomplete in any way and for any reason. This PriceFinder Estimate Report has been generated by use of proprietary computer software. No liability (in contract, tort or otherwise) will be accepted for any loss or damage incurred as a result of reliance upon any material, information or advice provided in this publication or incorporated into it.